WES DAVIDSON
REAL ESTATE

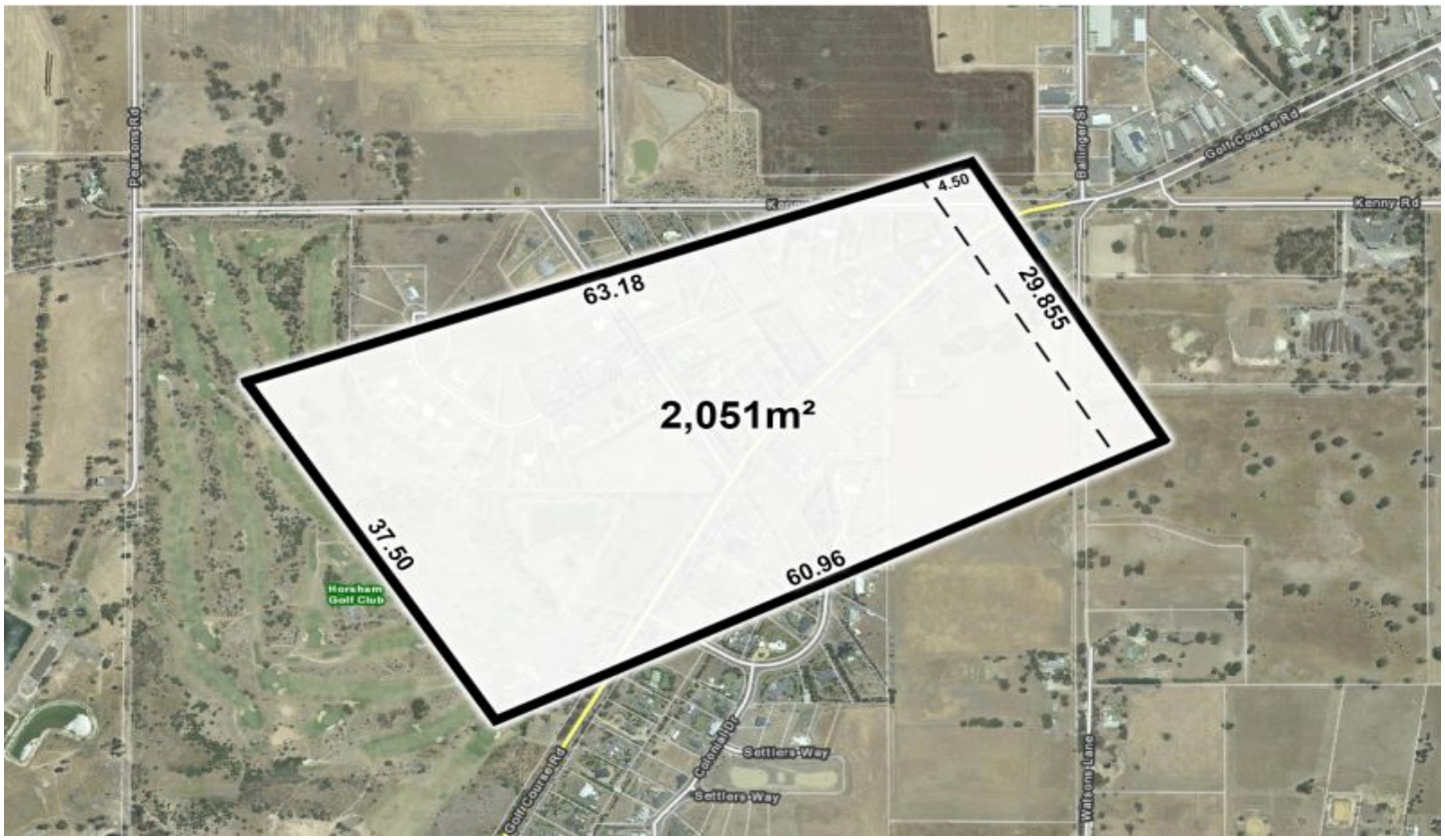

1/20 Velthuis Drive Haven VIC

If you're thinking of moving out of town but don't necessarily want a huge block to maintain, this is the one for you. Measuring approximately 2,051m2 , this lifestyle block is close to the Horsham Golf Club. With two crossovers and all services available except for town gas, this is the perfect place to build your next home.

Price : $ 125,000
Land Size : 2051 sqm
View : https://www.wdre.com.au/5637694

Robert Dolan
0419440617