



WES DAVIDSON
REAL ESTATE



2 Finlayson Court Horsham VIC

3 2 2

Located in the popular Horsham West and only a stone's throw from the Wimmera River is this neat brick home.

This property offers three bedrooms all with built-in robes and ensuite to the master. The open-plan dining area and living room lead to the beautiful timber kitchen plus a second separate family room at the front of the home capturing the morning sun.

Outside is a two-car garage with access through to a large handyman shed and a shady secure backyard.

Price : \$ 539,500

Land Size : 881 sqm

View : <https://www.wdre.com.au/6439106>



Robert Dolan
0419440617



WES DAVIDSON
REAL ESTATE

2 FINLAYSON COURT
HORSHAM

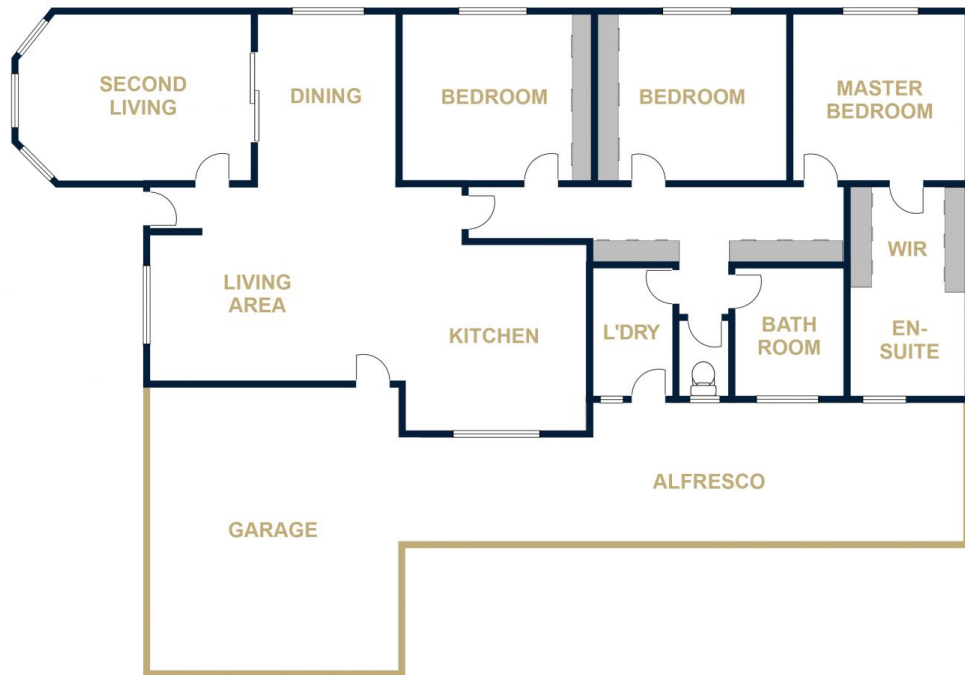

FLOOR PLANS/SITE PLANS ARE INTENDED AS A GENERAL GUIDE ONLY. NO REPRESENTATIONS OR WARRANTIES OF ANY NATURE WHATSOEVER ARE GIVEN OR INTENDED AND ANY PERSON USING THIS INFORMATION SHOULD ALWAYS RELY ON THEIR OWN ENQUIRIES.