



27 Hayes Drive Horsham VIC

4 2 2

This great family home is close to the Wimmera River in the popular Horsham West location and ticks many of the boxes. Some of the features include a formal lounge, lovely kitchen open to the tiled meals area and family room, walk-in robe and ensuite to the master bedroom, gas heating and evaporative cooling. Outside is a double garage, beautiful outdoor area, large shed for the handyman and a child-friendly backyard.

View : <https://www.wdre.com.au/6517766>



Robert Dolan
0419440617

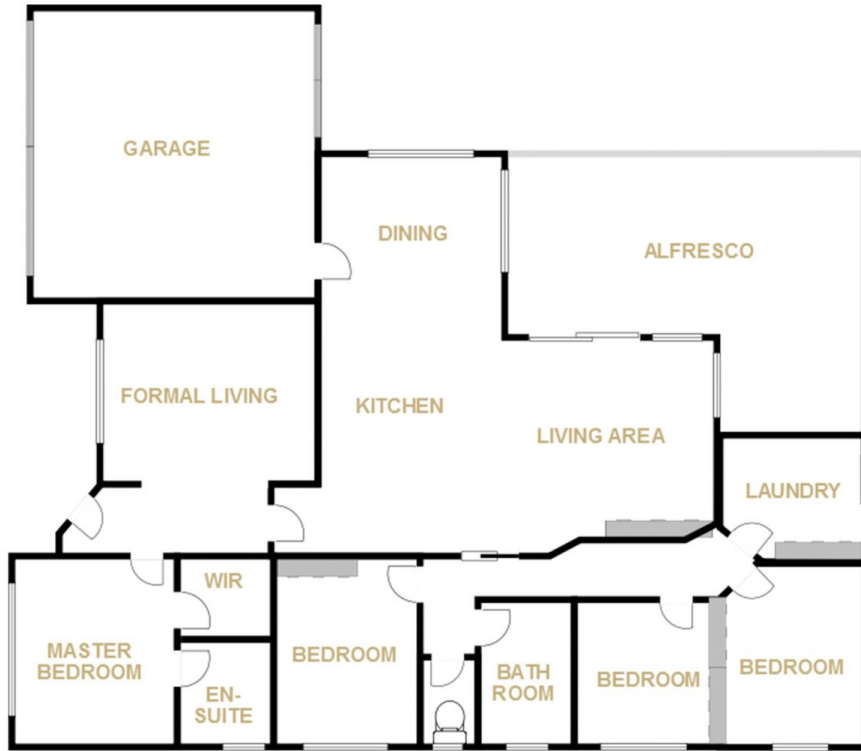

FLOOR PLANS/SITE PLANS ARE INTENDED AS A GENERAL GUIDE ONLY. NO REPRESENTATIONS OR WARRANTIES OF ANY NATURE WHATSOEVER ARE GIVEN OR INTENDED AND ANY PERSON USING THIS INFORMATION SHOULD ALWAYS RELY ON THEIR OWN ENQUIRIES.