WES DAVIDSON
REAL ESTATE

2 Shirley Street Horsham VIC

3 **1** **1**

This well-maintained brick-veneer home is currently returning $220 per week; that's over 8.0% ROI. It boasts three bedrooms all with built-in robes, a neat updated kitchen and bathroom, open-plan living, gas heating, ceiling fans throughout and side access to a good shed and generous yard.

View : https://www.wdre.com.au/6517780

Wes Davidson
0419820000

WES DAVIDSON
REAL ESTATE

2 SHIRLEY STREET
HORSHAM

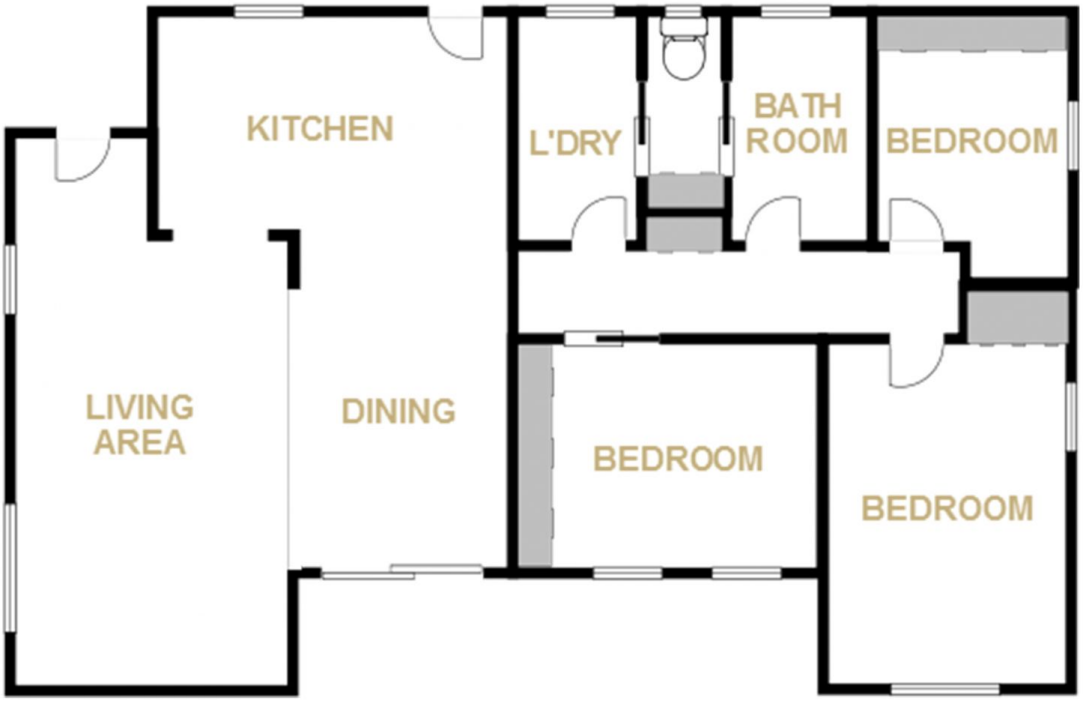

FLOOR PLANS/SITE PLANS ARE INTENDED AS A GENERAL GUIDE ONLY. NO REPRESENTATIONS OR WARRANTIES OF ANY NATURE WHATSOEVER ARE GIVEN OR INTENDED AND ANY PERSON USING THIS INFORMATION SHOULD ALWAYS RELY ON THEIR OWN ENQUIRIES.