



**WES DAVIDSON**  
REAL ESTATE



## 2 Regal Court Horsham VIC

4 2 2

Designed to lead an enviable lifestyle and constructed to exacting standards, this striking contemporary home is bursting with quality fixtures and fittings. No compromise has been made in the construction of this exquisite residence.

- \* A complete family setup with four bedrooms, two bathrooms, and two separate living areas.
- \* Striking black double doors upon entry lead into the elegant entrance, with a formal living room located to the left.
- \* Master bedroom situated at the front of the home featuring a superb walk-in-robe and lavish ensuite with spa bath and walk-in shower.
- \* The open kitchen is simply stunning with high-quality 900mm appliances, dishwasher, and walk-in pantry.
- \* The main living & dining area is spacious in size and overlooks the backyard, outdoor entertainment area, and pool.
- \* Bi-fold doors stack back to the alfresco area to give a fantastic sense of seamless indoor/outdoor living.

**Price** : \$ 650,000  
**Land Size** : 955 sqm  
**View** : <https://www.wdre.com.au/6521217>



**Wes Davidson**  
**0419820000**



**WES DAVIDSON**  
REAL ESTATE

**2 REGAL COURT**  
HORSHAM

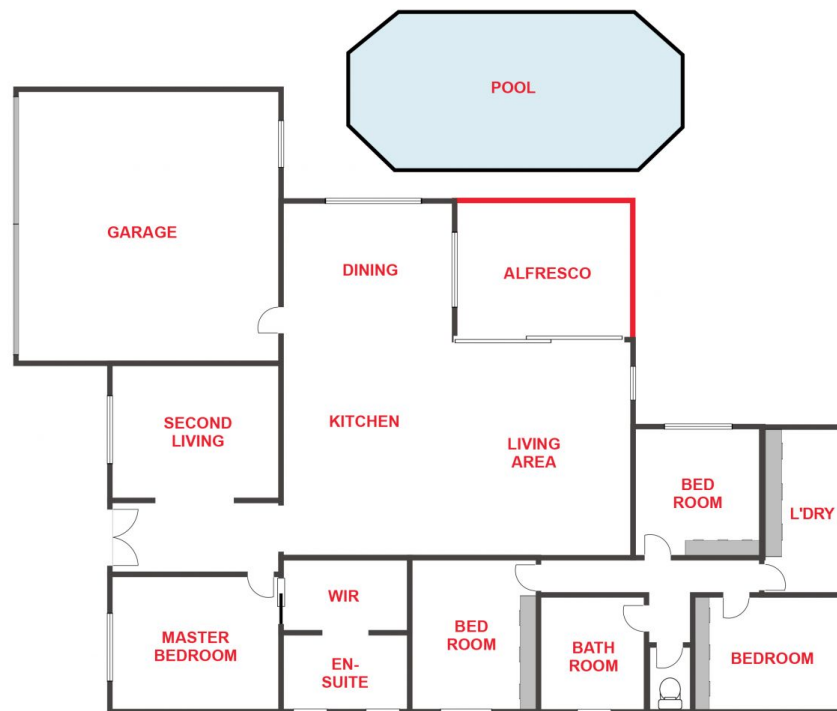

FLOOR PLANS/SITE PLANS ARE INTENDED AS A GENERAL GUIDE ONLY. NO REPRESENTATIONS OR WARRANTIES OF ANY NATURE WHATSOEVER ARE GIVEN OR INTENDED AND ANY PERSON USING THIS INFORMATION SHOULD ALWAYS RELY ON THEIR OWN ENQUIRIES.