WES DAVIDSON
REAL ESTATE

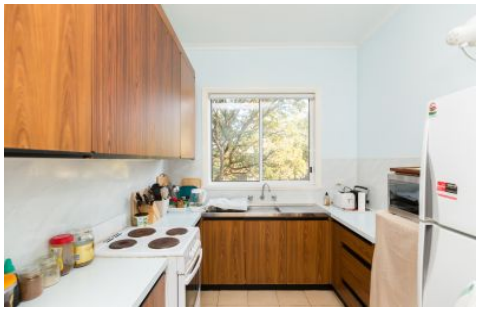

11 Jenkinson Avenue Horsham VIC

2 **1** **1**

This gorgeous cottage on the outskirts of Horsham is the perfect starter home or a great investment.

* Orderly kitchen with ample cupboard space and electric cooking.
* Neat lounge room with split system heating and cooling.
* Two good-sized bedrooms, both serviced by the family bathroom equipped with shower over bath.
* Expansive surrounding tidy yard with a garden shed and single carport.
* Currently rented, returning $235 per week with a periodic lease in place.
* Land size: Approx. 622m² (Source: Pricefinder)
* Zoning: General Residential Zone (GRZ1)

Price : $ 200,000
Land Size : 622 sqm
View : https://www.wdre.com.au/6531987

Kylie Horton
(03) 5382 0000

WES DAVIDSON
REAL ESTATE

11 JENKINSON AVENUE

HORSHAM

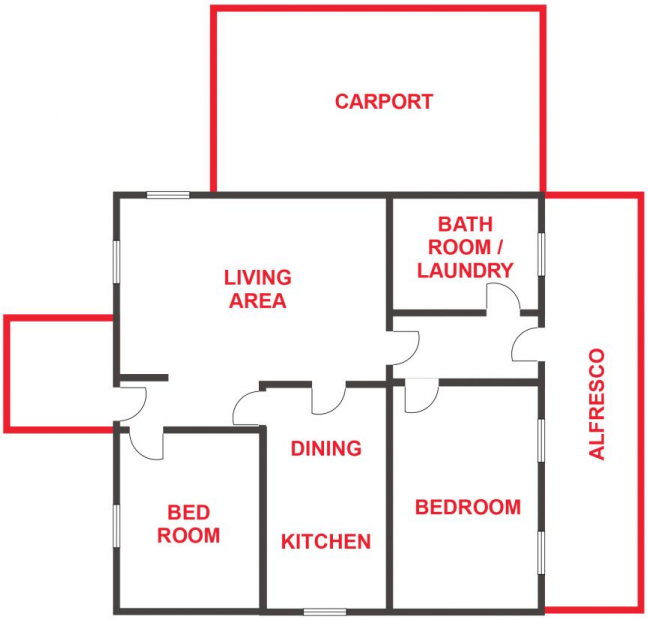

FLOOR PLANS/SITE PLANS ARE INTENDED AS A GENERAL GUIDE ONLY. NO REPRESENTATIONS OR WARRANTIES OF ANY NATURE WHATSOEVER ARE GIVEN OR INTENDED AND ANY PERSON USING THIS INFORMATION SHOULD ALWAYS RELY ON THEIR OWN ENQUIRIES.