



534 Henty Highway Doon VIC

3 1 2

Enjoy all of the space and tranquillity this extremely neat lifestyle property has to offer!

- * Situated close to town with a rural outlook
- * Spacious open-plan living with wood heating and split system
- * Built-in robes to all three bedrooms
- * Solar power system to help reduce electricity bills
- * An abundance of shedding available
- * A great set-up for horses with a vaulting arena and plenty of land
- * Land size: Approx. 4.047ha (10 acres)
- * Zoning: Rural living zone (RLZ)

Price : \$ 540,000

Land Size : 4.047 ha

View : <https://www.wdre.com.au/6539660>



Robert Dolan
(03) 5382 0000

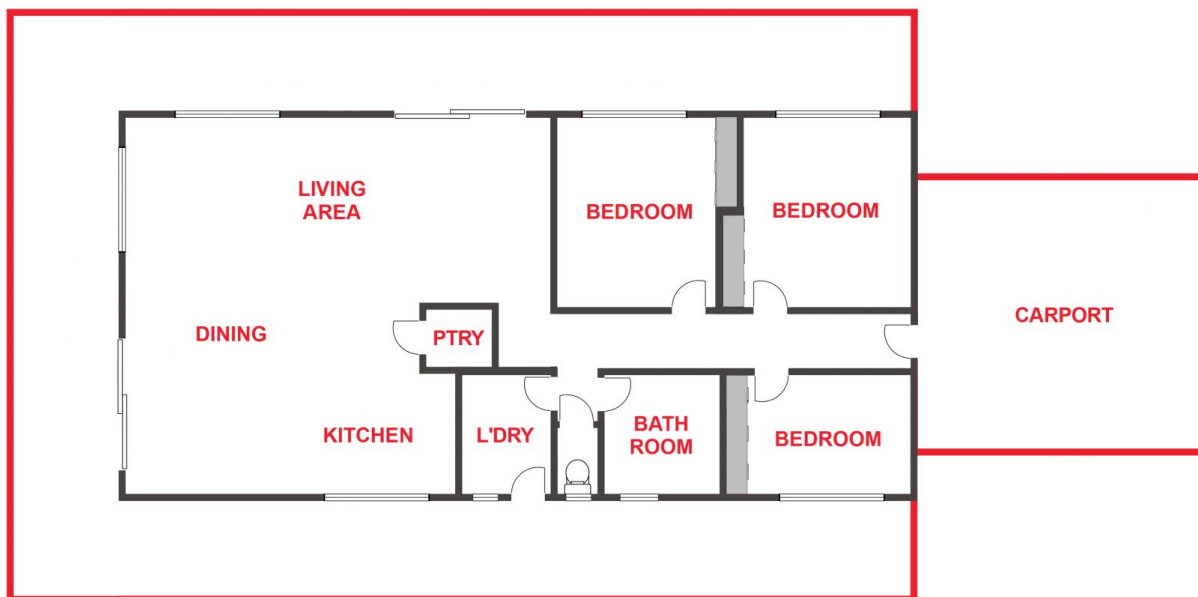

FLOOR PLANS/SITE PLANS ARE INTENDED AS A GENERAL GUIDE ONLY. NO REPRESENTATIONS OR WARRANTIES OF ANY NATURE WHATSOEVER ARE GIVEN OR INTENDED AND ANY PERSON USING THIS INFORMATION SHOULD ALWAYS RELY ON THEIR OWN ENQUIRIES.