WES DAVIDSON
REAL ESTATE

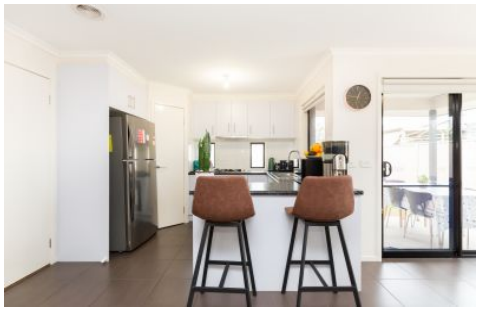

19 Hickson Street Horsham VIC

4 2 2

The ideal addition to any property investment portfolio, this low-maintenance property is located in a new residential estate surrounded by established homes.

* Ideally suited for retirees, first home buyers or families
* Spacious central living zone comprising a generous lounge, dining area and kitchen
* Stainless steel appliances including a dishwasher in the kitchen
* Walk-in robe and ensuite to the master bedroom and built-in robes to the remaining three
* Outside offers an alfresco entertaining area
* Side access to the rear yard, perfect for additional vehicles, caravans or boats
* Land size: Approx. 445sqm (Source: PriceFinder)
* Zoning: General Residential Zone (GRZ1)

Price : $ 430,000
Land Size : 445 sqm
View : https://www.wdre.com.au/6656259

Wes Davidson
0419820000

Kylie Horton
(03) 5382 0000

WES DAVIDSON
REAL ESTATE

19 HICKSON STREET
HORSHAM

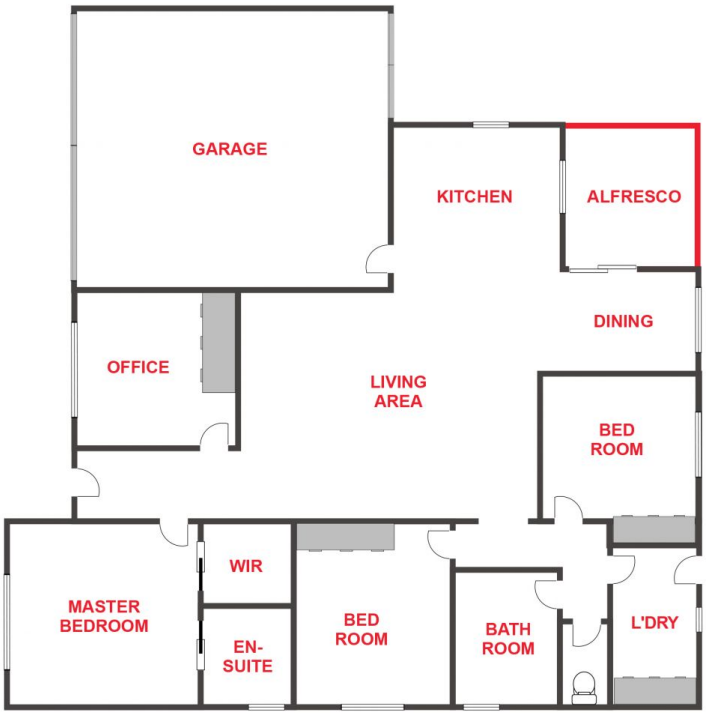

FLOOR PLANS/SITE PLANS ARE INTENDED AS A GENERAL GUIDE ONLY. NO REPRESENTATIONS OR WARRANTIES OF ANY NATURE WHATSOEVER ARE GIVEN OR INTENDED AND ANY PERSON USING THIS INFORMATION SHOULD ALWAYS RELY ON THEIR OWN ENQUIRIES.