



6 Curlew Drive Horsham VIC

2 1 1

If you are over the age of 55 and would like to be part of a retirement village then this two-bedroom unit may be the one for you!

- * Modern kitchen with separate meals area
- * Separate lounge with street views
- * Two bedrooms both with built-in robes
- * Lovely alfresco area at the rear of the home
- * Low maintenance backyard backing onto the community gardens

Price : \$ 285,000

View : <https://www.wdre.com.au/6789288>



Robert Dolan
0419440617

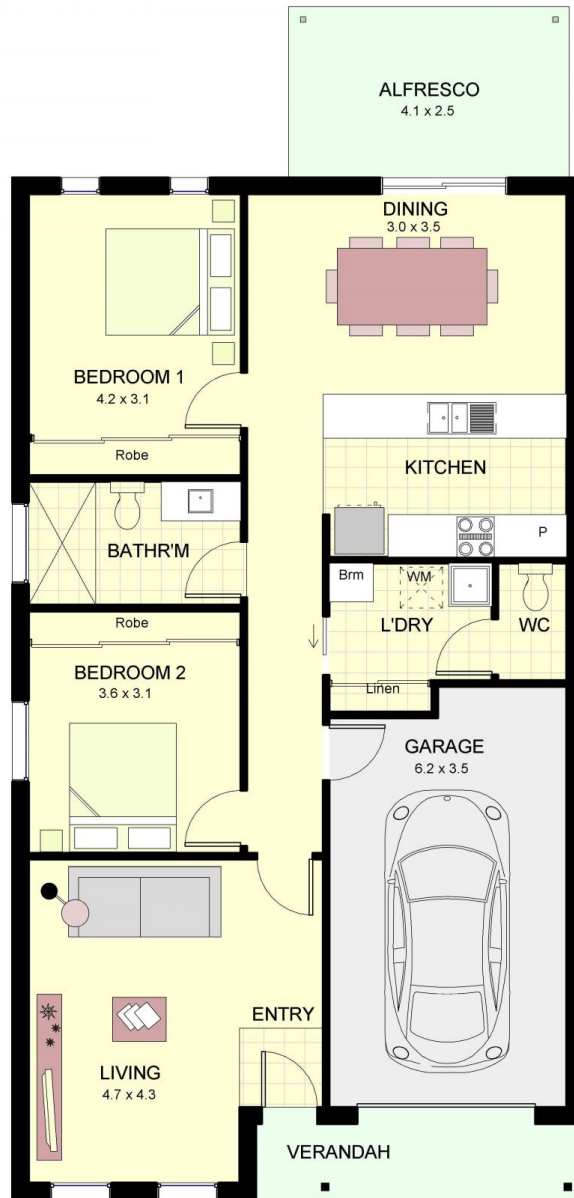

Area Schedule		
House Area	99.74 m/s	10.74 imp sqrs
Garage Area	23.44 m/s	2.52 imp sqrs
Verandah Area	5.25 m/s	0.56 imp sqrs
Alfresco Area	10.25 m/s	1.10 imp sqrs
Total Area	138.68 m/s	14.92 imp sqrs

NO # 6 Curlew Drive

PLANS NOT TO SCALE- REFER TO CONSTRUCTION DRAWINGS FOR ACTUAL ROOM DIMENSIONS, VARIANCES WILL OCCUR

Brochure is for marketing purposes only. - Plans and specifications are subject to change without notice. - Colours, furniture layouts, materials, finishes & landscape design are for impression purposes only. - Plans and impressions not to scale. - Plans subject to copyright