WES DAVIDSON
REAL ESTATE

4 Kurrajong Court Horsham VIC

2 **1** **1**

Situated in a quiet, centrally located court is this super low-maintenance unit.

* Two well-sized bedrooms both with built-in robes
* Central shared bathroom with a separate toilet
* Open living area and neat kitchen fitted with gas cooktop and electric appliances
* Outside is a low maintenance yard and single car garage
* Land Size: Approx. 289sqm (source: PriceFinder)
* Zoning: GRZ (General Residential Zoning)

Price : $ 299,000
Land Size : 289 sqm
View : https://www.wdre.com.au/7008392

Wes Davidson
0419820000

Chelsea Skewes
0448913072

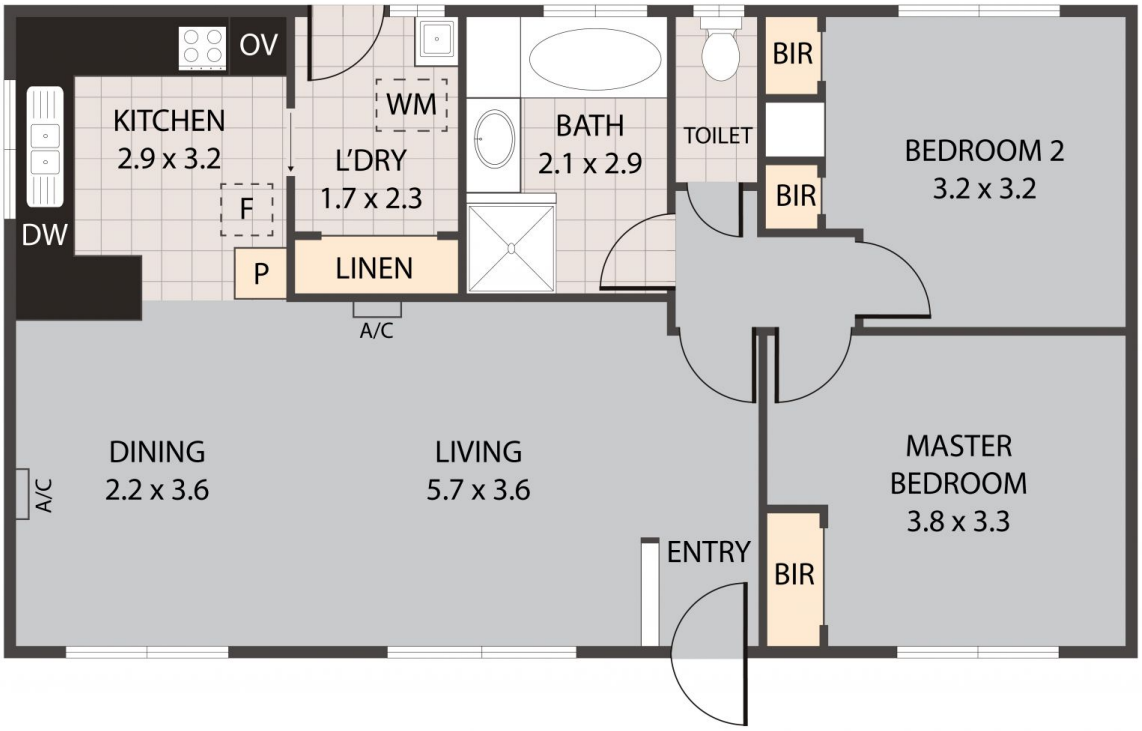

4 Kurrajong Court, Horsham 3400

TOTAL APPROX. FLOOR AREA 78 SQ.M

Whilst every attempt has been made to ensure the accuracy of the floor plan contained here, measurements of doors, windows, rooms and any other items are approximate and no responsibility is taken for any error, omission, or misstatement. This plan is for illustrative purposes only and should be used as such by any prospective purchaser.