



2/169 Natimuk Road Horsham VIC

2  1  1 

Located in Horsham's West is this two-bedroom unit, perfect for investors or anyone looking to downsize.

- * Neat kitchen with electric appliances and plenty of storage
- * Large front-facing, light-filled living room
- * Two generous bedrooms with built-in robes
- * Centrally located shared bathroom
- * Evaporative cooling and gas heating
- * Outside is a single-car garage with easy access via the shared driveway
- * An undercover, paved outdoor entertaining area at the rear of the unit
- * Land size: Approx. 422sqm (source: PriceFinder)
- * Zoning: General Residential Zone (GRZ1)

Price : \$ 325,000
Land Size : 422 sqm
View : <https://www.wdre.com.au/7178046>



Robert Dolan
0419440617

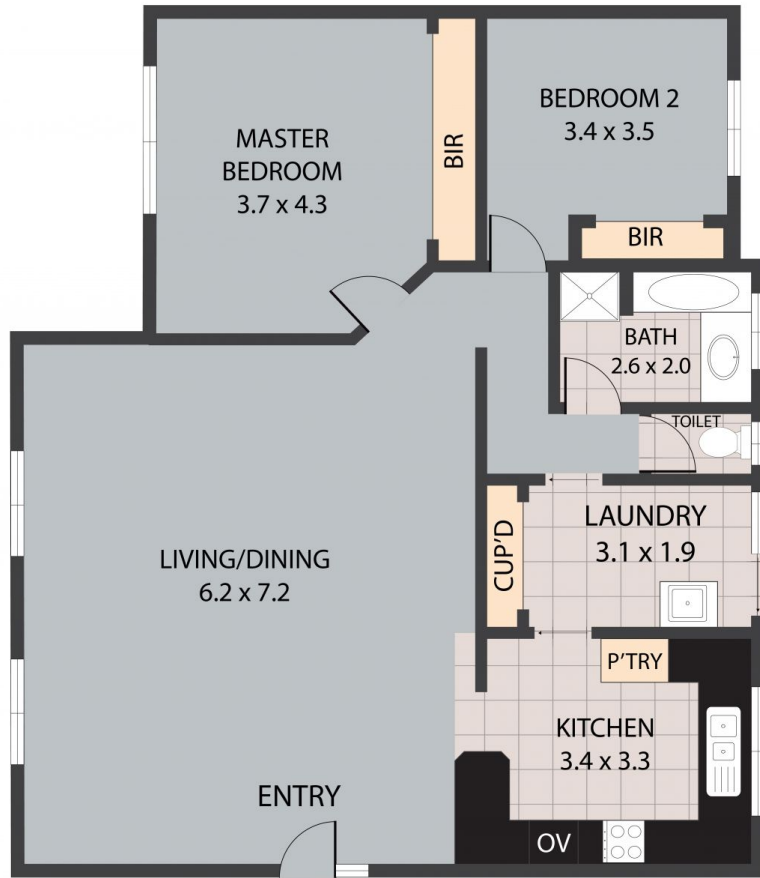

Unit 2/169 Natimuk Road, Horsham 3400

TOTAL APPROX. FLOOR AREA 111 SQ.M

Whilst every attempt has been made to ensure the accuracy of the floor plan contained here, measurements of doors, windows, rooms and any other items are approximate and no responsibility is taken for any error, omission, or misstatement. This plan is for illustrative purposes only and should be used as such by any prospective purchaser.