



27 Seater Close Horsham VIC

4 2 2

Put your building plans away and take a look at this magnificent modern home. This property is only 2 years old and the current owners have thought of everything.

- * Large kitchen with walk-in pantry, stone benchtops and quality appliances overlooking the open-plan design
- * Dual spacious living areas at opposite ends of the home, both with large windows letting in an abundance of natural light
- * Four well-sized bedrooms all with robes and ceiling fans. Master with large walk-in robe and ensuite
- * Office located at the front of the home with great storage
- * Neat family bathroom with a free-standing bath, large vanity and a separate toilet
- * Top-quality fittings throughout this home give an all-round luxury feel
- * Outside is a stunning undercover entertaining area surrounded by a beautifully landscaped garden and secure fencing
- * Two-car garage with direct access inside and a large shed with access

Price : \$ 875,000
Land Size : 950 sqm
View : <https://www.wdre.com.au/7514329>



Robert Dolan
0419440617

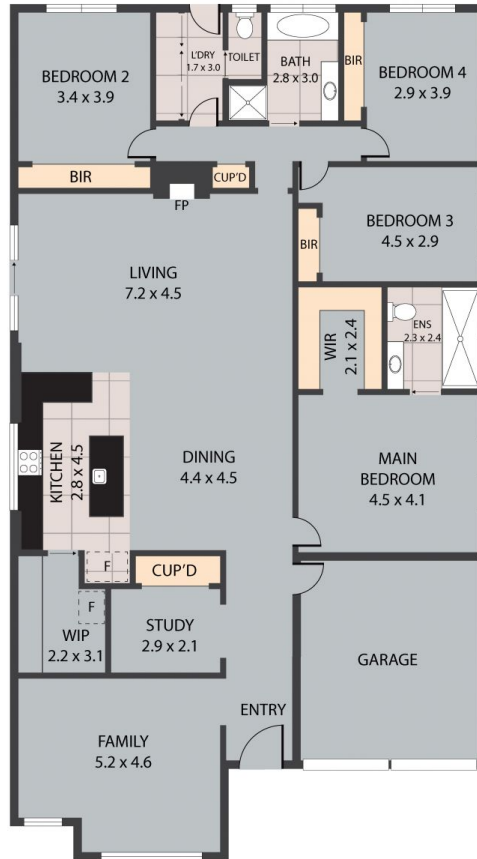

27 Seater Close, Horsham 3400

TOTAL APPROX. FLOOR AREA 205 SQ.M

Whilst every attempt has been made to ensure the accuracy of the floor plan contained here, measurements of doors, windows, rooms and any other items are approximate and no responsibility is taken for any error, omission, or misstatement. This plan is for illustrative purposes only and should be used as such by any prospective purchaser.