



16 Johnson Street Horsham VIC

4 1 2

This neat weatherboard home is situated in one of Horsham's most popular residential locations close to the Wimmera Base Hospital, Holy Trinity Lutheran College, Horsham Primary School, and the Wimmera River.

Price : \$ 276,000

View : <https://www.wdre.com.au/7767361>

- *Kitchen with ample storage space and electric cooking
- *Spacious lounge room with split system heating and cooling for year round comfort
- * Four generously sized bedrooms with two of the bedrooms featuring built in robes
- * Centrally located family bathroom
- *Lightfilled sunroom that opens up to the decked outdoor entertaining area
- * Outside is a neat backyard with great shedding
- *Currently leased at \$400 per week
- * Land size: Approx. 773 sqm (Source: Pricfinder)
- * Zoning: General Residential Zone (GRZ1)



Wes Davidson
0419820000

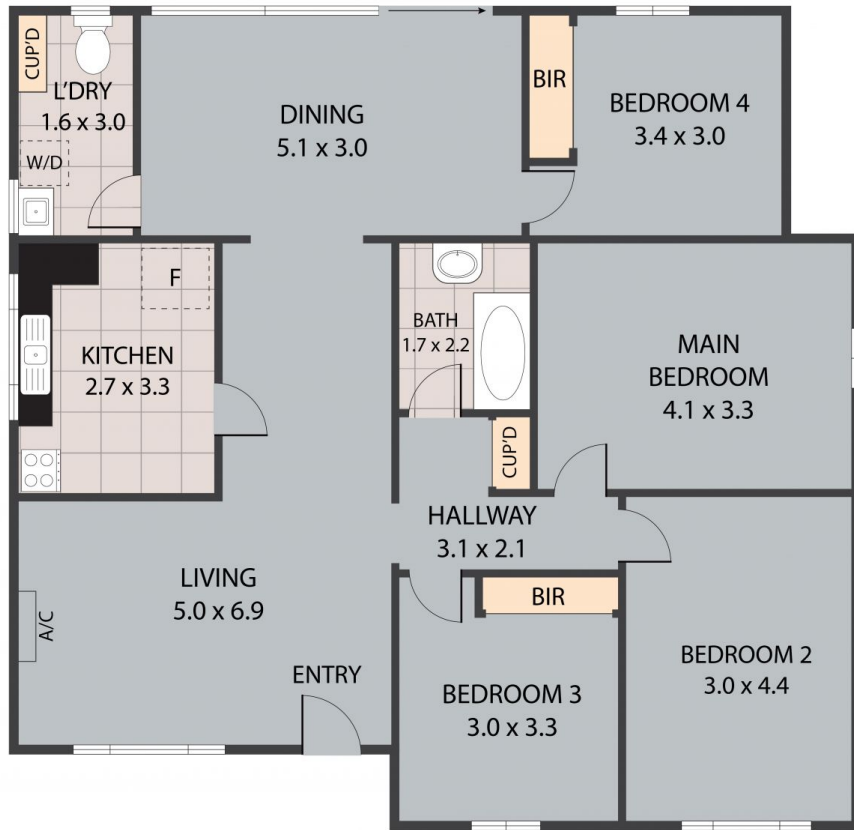

16 Johnson Street, Horsham 3400
TOTAL APPROX. FLOOR AREA 110 SQ.M

Whilst every attempt has been made to ensure the accuracy of the floor plan contained here, measurements of doors, windows, rooms and any other items are approximate and no responsibility is taken for any error, omission, or misstatement. This plan is for illustrative purposes only and should be used as such by any prospective purchaser.